

- LANDSCAPING LEGEND
- HARDSURFACED AREA
  - LAWN AND SOFT SURFACE AREA
  - HEDGE PLANTING 1200-1500 HIGH. SELECTED FOR LOCATION AND CLIMATE
  - LOW WATER USE OR INDIGENOUS SHRUBS 1500-2000 HIGH FOR LOCATION AND CLIMATE
  - LOW WATER USE OR INDIGENOUS SHRUBS 300-100 HIGH FOR LOCATION AND CLIMATE

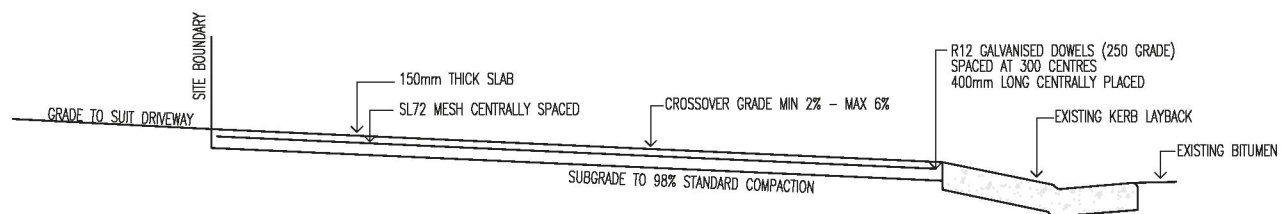

TYPICAL SECTION THROUGH DRIVEWAY LAYBACK 1:50  
AS PER TAMWORTH REGIONAL COUNCIL DRIVEWAYS - URBAN RESIDENTIAL DESIGN

**Certificate No. 0011737570**

Scan QR code or follow website link for rating details.

Assessor name Leanne Houseman

Accreditation No. 10137

Property Address 27 Hercules Street, WEST  
TAMWORTH  
NSW, 2340

hstar.com.au/QR/Generate?p=laXdnKqjW

I/WE HAVE CHECKED THE PLANS AND AGREE THEY ACCURATELY DEPICT THE HOUSE FOR CONSTRUCTION. ANY VARIATIONS REQUESTED AFTER SIGNING WILL INCUR A PROCESSING FEE IN ADDITION TO THE COST OF THE VARIATION ITEMS AND ANY FURTHER PLANS TO BE PREPARED.

OWNER SIGNED: ..... DATE: .....  
OWNER SIGNED: ..... DATE: .....  
BUILDER SIGNED: ..... DATE: .....

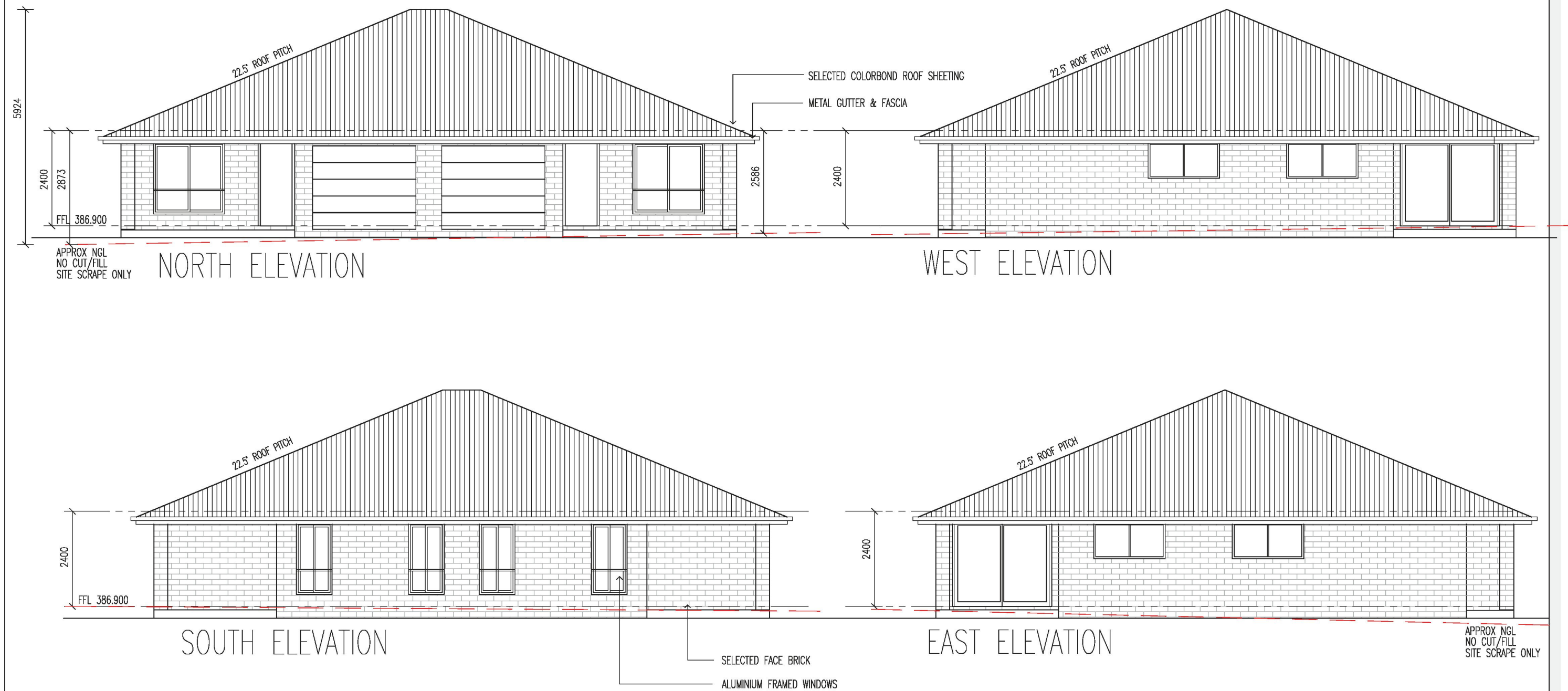

**Certificate No. 0011737570**  
Scan QR code or follow website link for rating details.  
Assessor name Leanne Houseman  
Accreditation No. 10137  
Property Address 27 Hercules Street, WEST  
TAMWORTH  
NSW, 2340  
  
[hstar.com.au/QR/Generate?p=laXdNKcJW](https://hstar.com.au/QR/Generate?p=laXdNKcJW)



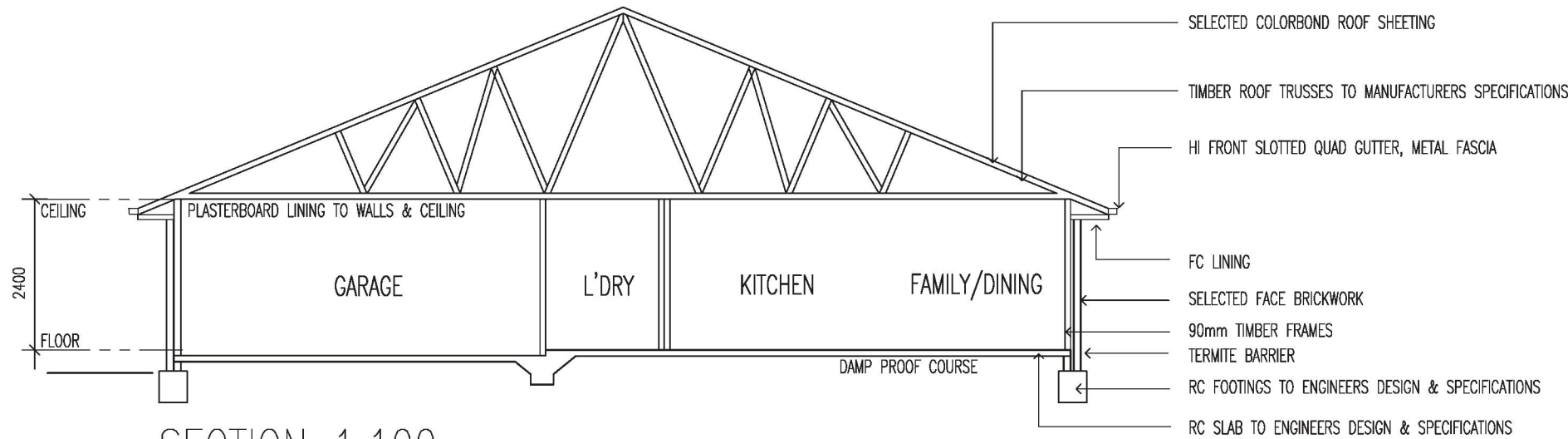
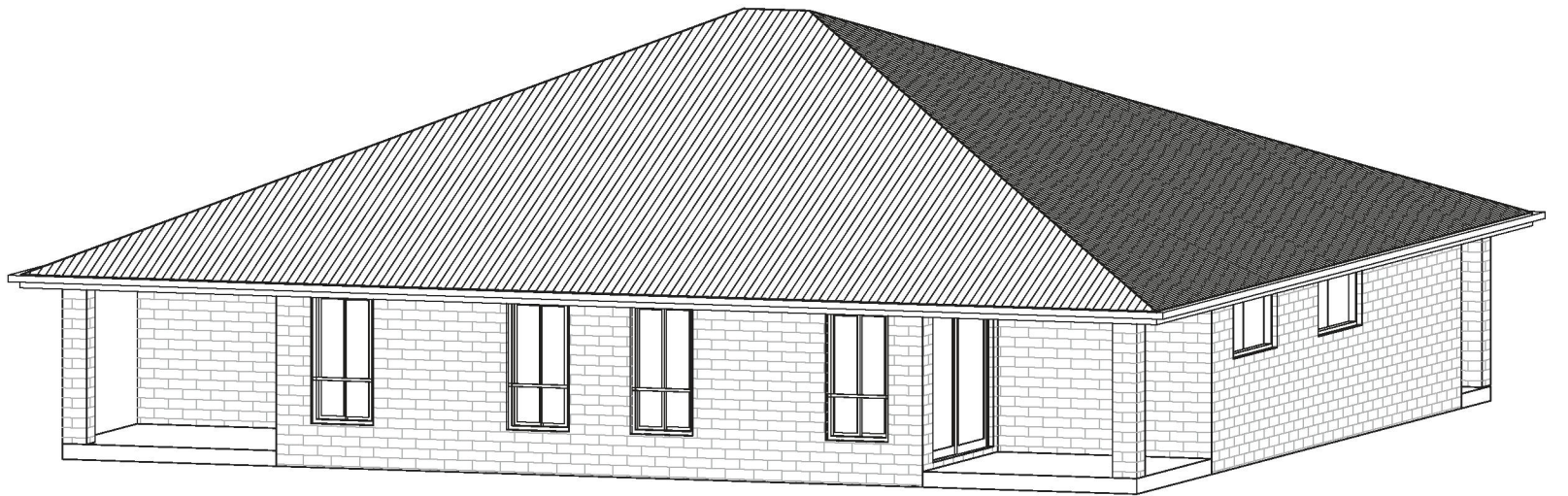
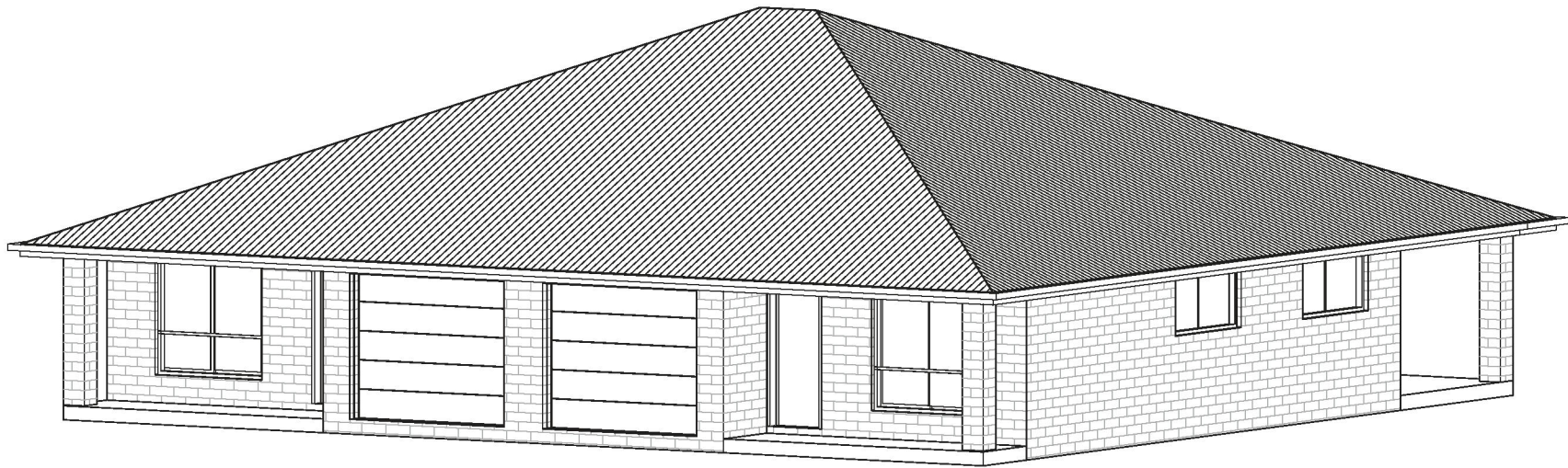

SECTION 1:100

**Certificate No. 0011737570**  
Scan QR code or follow website link for rating details.

Assessor name Leanne Houseman  
Accreditation No. 10137

Property Address 27 Hercules Street, WEST  
TAMWORTH  
NSW,2340

hstar.com.au/QR/Generate?p=laXdNKqW



I/WE HAVE CHECKED THE PLANS AND AGREE THEY ACCURATELY DEPICT THE HOUSE FOR CONSTRUCTION. ANY VARIATIONS REQUESTED AFTER SIGNING WILL INCUR A PROCESSING FEE IN ADDITION TO THE COST OF THE VARIATION ITEMS AND ANY FURTHER PLANS TO BE PREPARED.

OWNER SIGNED: \_\_\_\_\_ DATE: \_\_\_\_\_  
OWNER SIGNED: \_\_\_\_\_ DATE: \_\_\_\_\_  
BUILDER SIGNED: \_\_\_\_\_ DATE: \_\_\_\_\_

© COPYRIGHT. THIS DRAWING REMAINS THE PROPERTY OF G.J GARDNER HOMES & IS PROVIDED FOR THE USE AS DESCRIBED & MAY NOT BE USED OR REPRODUCED IN WHOLE OR IN PART WITHOUT WRITTEN PERMISSION. ANY LANDSCAPING (WHEN SHOWN) ARE FOR ILLUSTRATIVE PURPOSES ONLY AND DO NOT FORM PART OF ANY CONTRACT.

**G.J. Gardner. HOMES**  
"We're Great Together"

**CUSTOM  
DESIGN**



NOTE: FOR ILLUSTRATION PURPOSES ONLY FOR GENERAL DESIGN GUIDELINES. INDIVIDUAL FEATURES MAY VARY AND ILLUSTRATION MAY NOT BE AN EXACT REPRESENTATION OF END CONSTRUCTION.

PROPOSED MULTI DWELLING DEVELOPMENT – CUSTOM DESIGN  
FOR D & C ADMIN PTY LTD  
AT 27 HERCULES STREET

**3D ELEVATIONS & SECTION**

PAGES:	SHEET SIZE:
6 OF 8	A3
JOB NO:	
DRAWN: SF	
DATE: 20/02/2025	

**FLOOR AREAS:**

	PRELIMINARY DRAWINGS	10/12/2024
V2	SITE PLAN	10/12/2024
V3	PLAN CHANGES	20/01/2025
V4	DA PLANS	11/02/2025
V5	BUILDING ROTATION DA PLANS	11/02/2025
V6		20/02/2025
V7		
V8		
V9		

GJ GARDNER HOMES – TAMWORTH  
BAINBRIDGE BUILT PTY LTD  
386763C

ACACIA PARK BUSINESS COMPLEX  
UNIT 1 / 13 – 19 RINGERS ROAD  
HILLVUE NSW 2340  
Ph 6765 2634 Fax 6765 5828